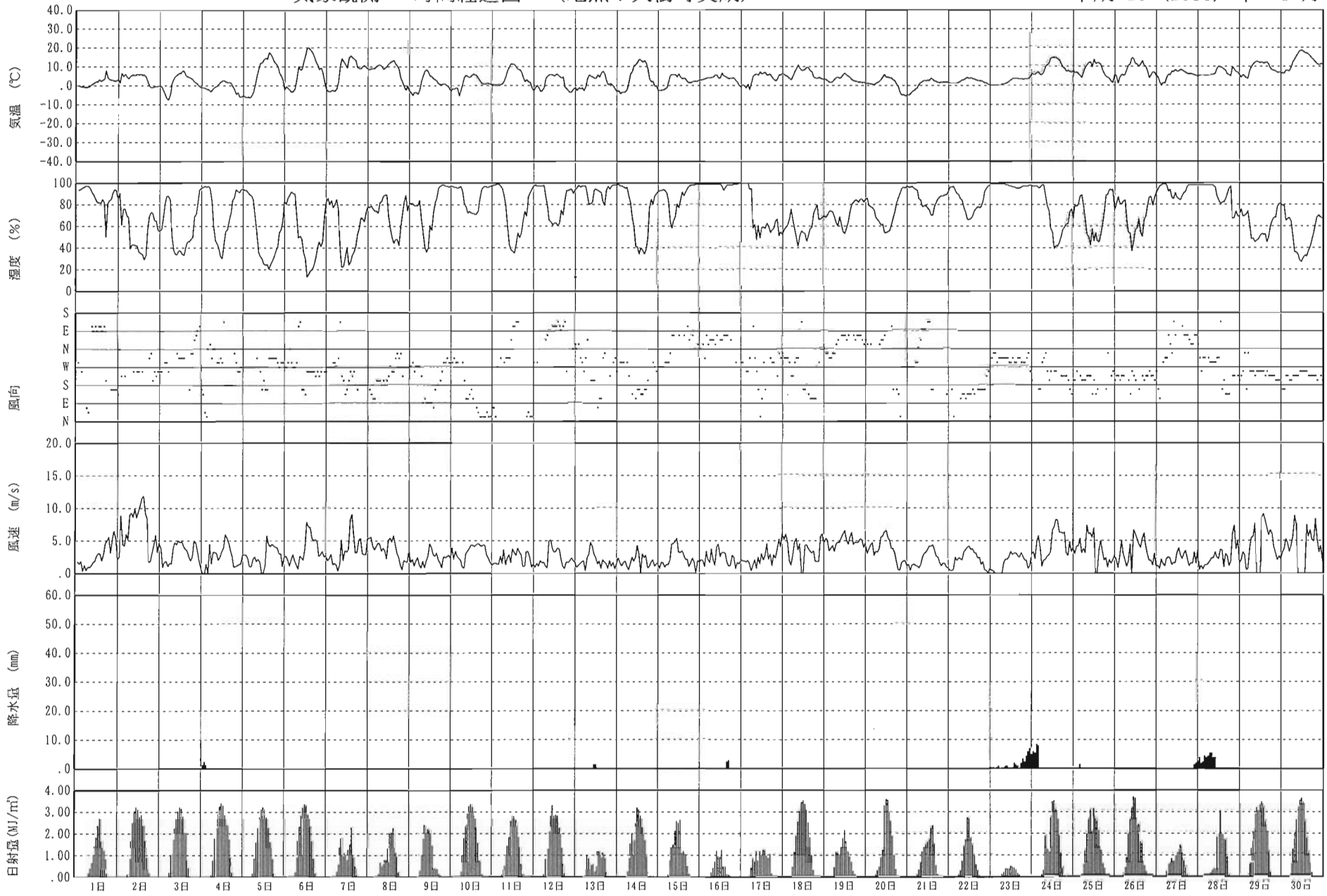気象観測　時間経過図　（地点：大樹町美成）　平成 23（2011）年　4 月